

Auf und Ab

Ruhig

1 2 3 Günter Kaluza

4/4

Kleine Träumerei

Langsam

1 2 Günter Kaluza

3/4

Erster Walzer

Günter Kaluza

3/4

Last Night

Günter Kaluza

4/4

Harfenklang

Günter Kaluza

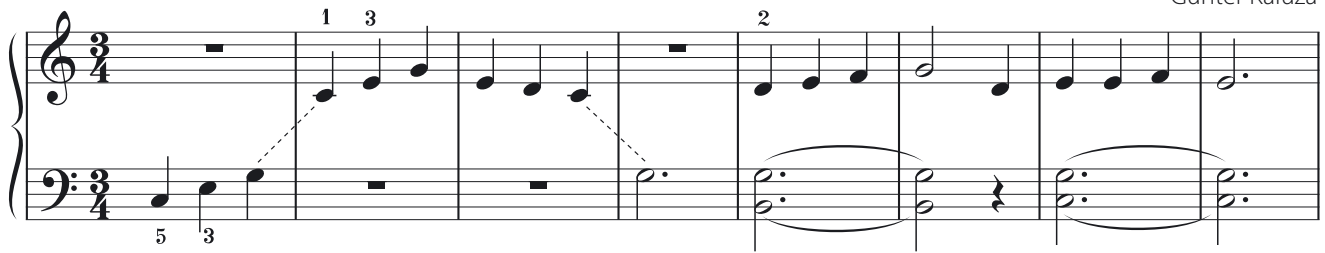

Barcarolle

Thema aus Hoffmanns Erzählungen

Jacques Offenbach (1819–1880)

Bearb. G. Kaluza

Kirchenglocken

Günter Kaluza

Rosenholz

Günter Kaluza

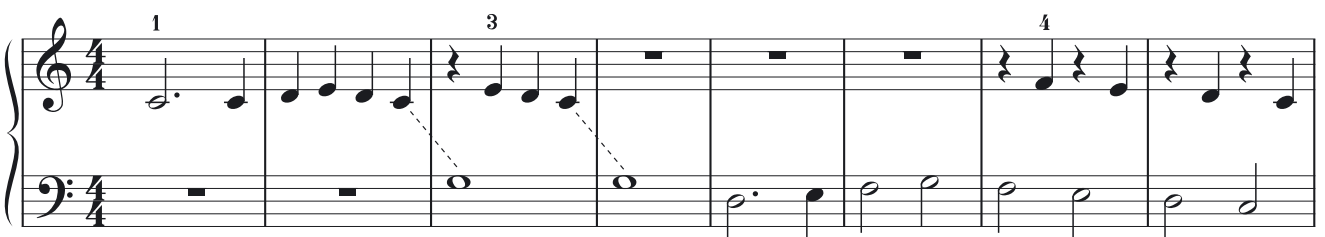

Mittagspause

Andante

Günter Kaluza

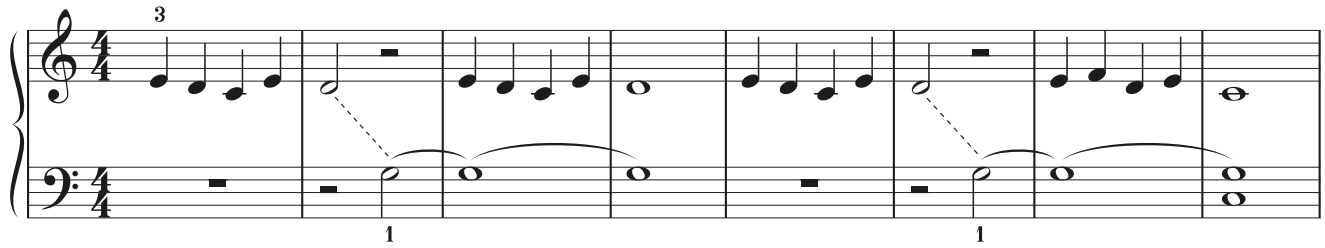

Thema aus der Peer-Gynt-Suite

Edvard Grieg (1843–1907)

Bearb. G. Kaluza

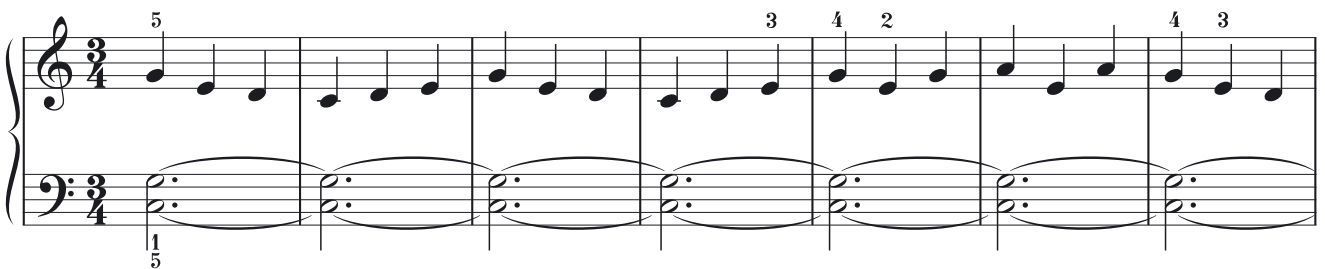

Verlassenes Kloster in der Provence

Nachdenklich

Günter Kaluza

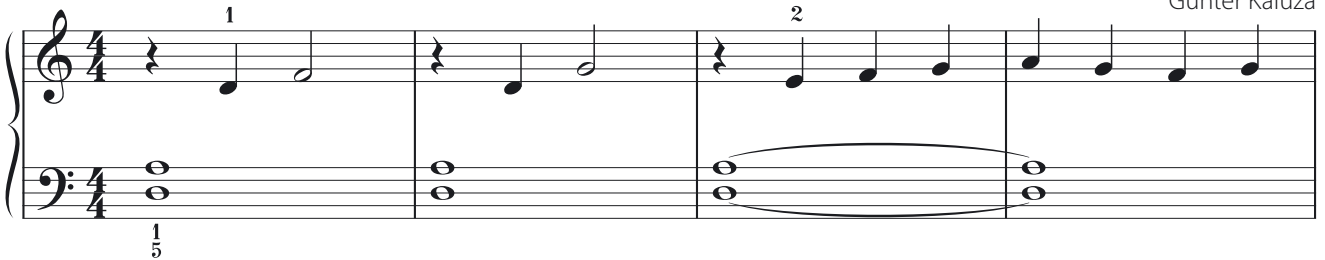

Angel of Love

(Thema)

Mäßig schnell

Émile Waldteufel (1837–1915)

Bearb. G. Kaluza

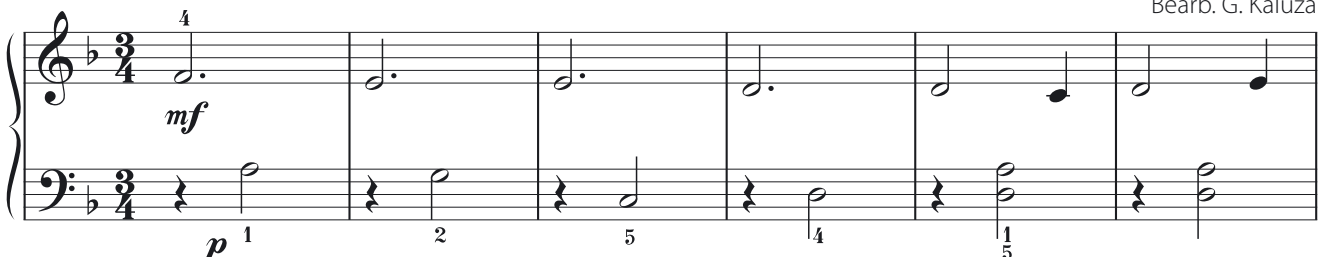

Con Moto

Bewegt

Günter Kaluza

Frage und Antwort

Gemächlich

Günter Kaluza

Land of the Silverbirch

Cantabile

Aus Kanada
Bearb. G. Kaluza

Forte & Piano

Wie ein Marsch

Günter Kaluza

Taktvoll

Günter Kaluza

3
mf
4
5
3
3/4
5
1
f
3

Terzstudie

Günter Kaluza

5
mf
1
mp
1
3

Clock Rock

Günter Kaluza

1
mf
mp
5
3
mf

Big Ben

Aus London
Bearb. G. Kaluza

3
mf
1
3
5
2
1
2
5

Feierabend

Gemächlich

Günter Kaluza

Alouette

Aus Kanada

Bearb. G. Kaluza

[illegible]

Es war ein König in Thule

Melodie Carl F. Zelter

Text Joh. W. von Goethe

Bearb. G. Kaluza

Thema aus

Karneval in Venedig

Julius Benedict (1804–1885)

Bearb. G. Kaluza

Merrily We Roll Along

Traditional
Bearb. G. Kaluza

3 x 8

Nicht zu schnell

Günter Kaluza

Menuet

(um 1750)

Aus Frankreich
Bearb. G. Kaluza

The Bard of Shamrock

Aus Schottland
Bearb. G. Kaluza

Attention

Alla Marcia

Günter Kaluza

I'm Goin' to Leave Old Texas

Aus Nordamerika

Bearb. G. Kaluza

1 3

1 5 3 1

Barb. G. Kaluzhnikov

Kein schöner Land in dieser Zeit

W. v. Zuccalmaglio (1803–1869)

Bearb. G. Kaluza

Gavotte

Georg Philipp Telemann (1681–1767)

Georg Philipp Telemann (1681–1767)

p *mf*

Zum Gali Gali

Aus Israel
Bearb. G. Kaluza

Carillon

Günter Kaluza

Ich werd' wahnsinnig

Günter Kaluza

Springbrunnen

Szidor Bátor (1860–1929)

Ach, bitterer Winter

Aus dem 17. Jahrhundert

Bearb. G. Kaluza

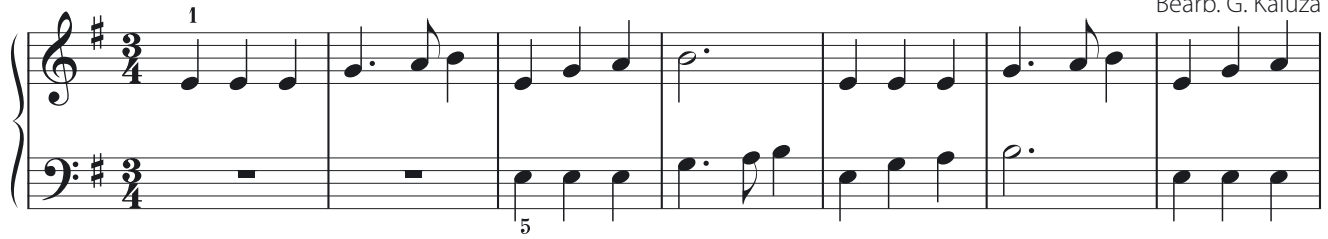

Winter Tune

für Christina Rossetti

Gustav Holst (1874–1934)

Bearb. G. Kaluza

In einen Harung

Aus Deutschland

Bearb. G. Kaluza

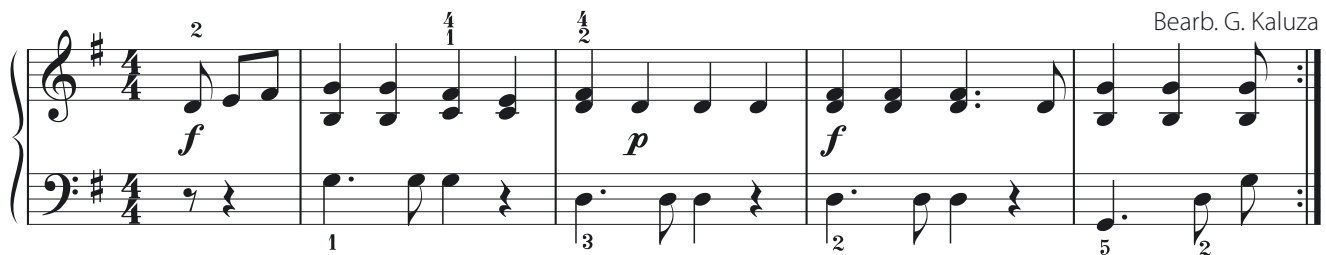

My Lord, What a Morning

Langsam

Spiritual

Bearb. G. Kaluza

Farandole

(Thema aus aus L'Arlesienne)

Georges Bizet (1838–1875)

Bearb. G. Kaluza

Nachtreise

Andante

Cornelius Gurlitt (1820–1901)

Thema aus

Die Moldau

Friedrich Smetana (1824–1884)

Bearb. G. Kaluza

East Virginia

Traditional (USA)

Bearb. G. Kaluza

Rondo

(Purcell's "Trumpet Voluntary")

Jeremiah Clarke (1674–1707)

Bearb. G. Kaluza

A *Alla Marcia*

f

Nobody Knows

Spiritual

Bearb. G. Kaluza

Langsam

mp

Yellow Field

Günter Kaluza

mp

Old British Sea Song

Hornpipe

Aus England

Bearb. G. Kaluza

(Poco a poco accelerando)

mp